A MAXIUMUM7.COM RELEASE
#MAXIMUMT@IRC.IRCHIGHWAY.NET
Textsetter: Lenzai
Cleaner: L2theZ0
Translator: Molokidan
Distributor: Flipster
Raw scanner: Milly T
PLEASE STOP DISTRIBUTION UPON A LEGAL RELEASE AND FEED THIS TO A GIANT LEMUR THAT IS YOUR TRASH BIN AND GO SUPPORT NIGHTOW BY BUYING A LEGAL COPY!
SPECIAL THANKS TO: KON, FOR ALL YOUR SUPPORT.

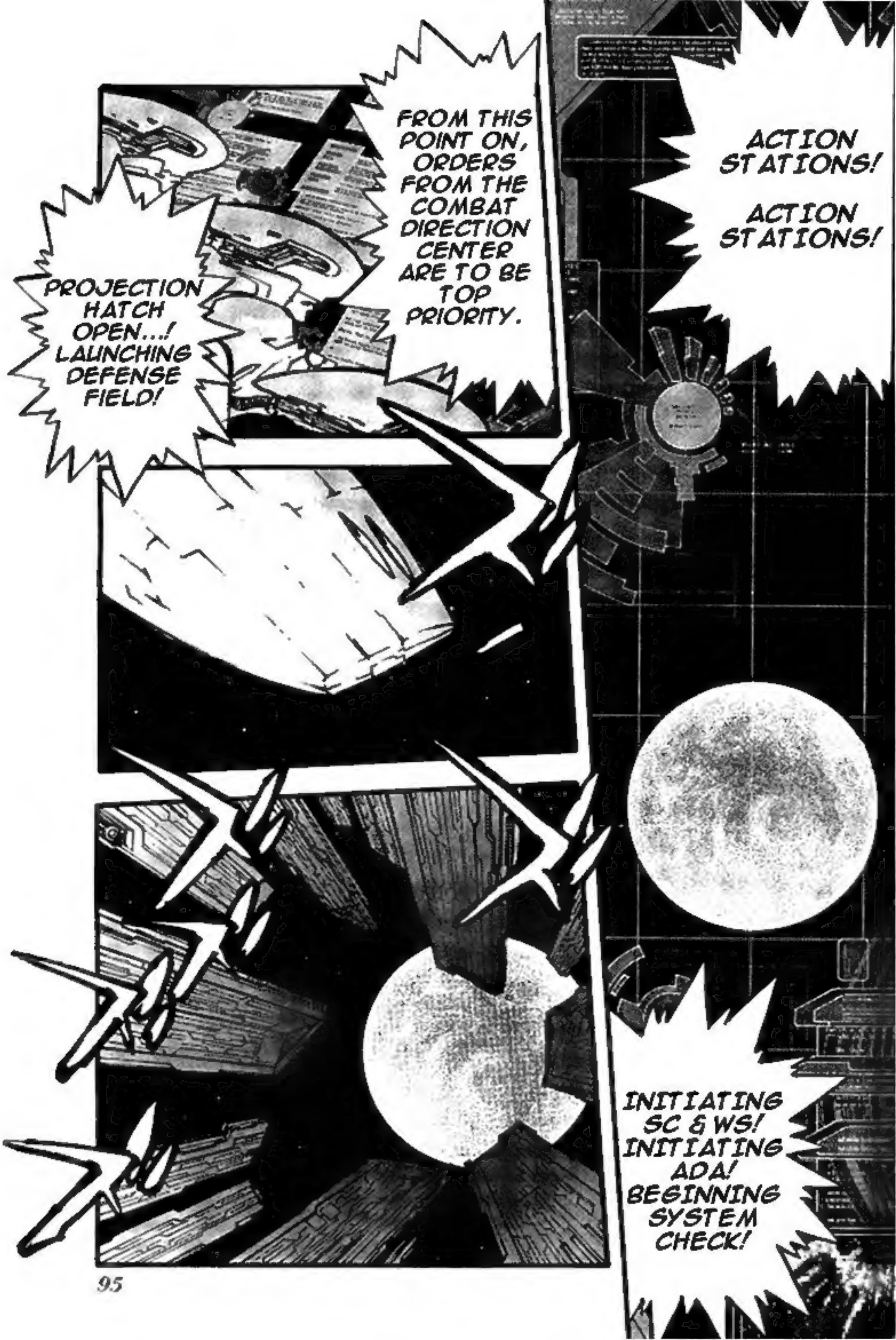
FROM THIS POINT ON, ORDERS FROM THE COMBAT DIRECTION CENTER ARE TO BE TOP PRIORITY.
PROJECTION HATCH OPEN...! LAUNCHING DEFENSE FIELD!
ACTION STATIONS!
ACTION STATIONS!
INITIATING SC & WS! INITIATING ADA! BEGINNING SYSTEM CHECK!

YKコミックス
トライガン#1、#2
マキシマム①～⑧巻
シリーズ11冊
大好評発売中!!

内藤泰弘

THINGS HAVE CERTAINLY BECOME INTERESTING, HAVEN'T THEY, CHRONICA?

..BUT STILL.

Y..YES...
THIS IS REAL BATTLE. YOUR HUMOR IS MISPLACED.
YES.
OOMINA.

LET'S GO!!

WHAT OTHER REASON WOULD THERE BE FOR US TO SHARE DATA LIKE THIS?
AT THE VERY LEAST, IT'S SO I DON'T HAVE TO WORRY ABOUT YOU MESSING UP.

WE'VE DEALT WITH CASES OF COINTEGRATED BODIES SO MANY TIMES BEFORE, HAVEN'T WE?
BUT IT WASN'T DIRECT CONTACT, NOW WAS IT?
EH... SAME DIFFER-ENCE.

HERE, NO ONE ELSE SHOULD GET IN OUR WAY.

COME ON, KNIVES...

MY JOURNEY HAS ENDED...

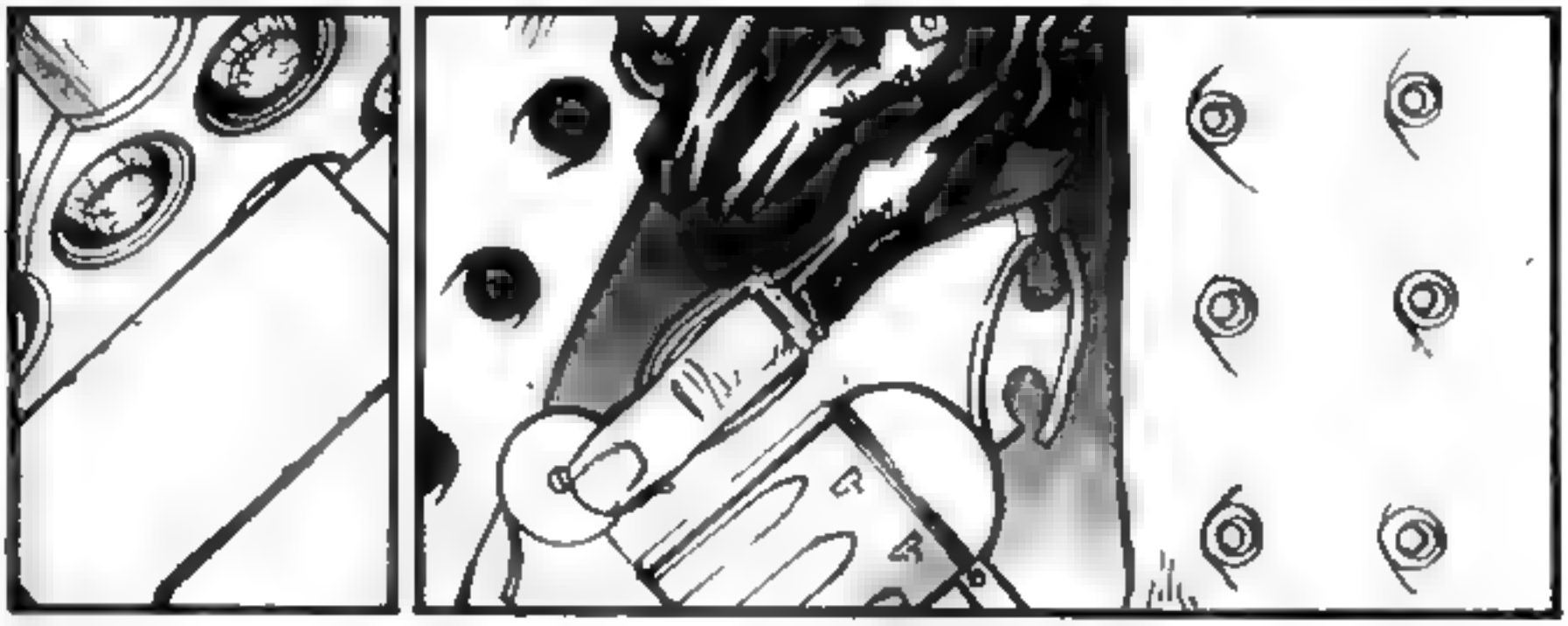

BUT THE DAYS GO ON.
THESE TOUGH BUT GENTLE DAYS THAT I LOVED...

CODE NO. W440.
"THOR HAMMER."
ENTERING CODES.

PREPARATIONS FOR THE LAUNCH OF ANTI-PLANT ENERGY COMPLETED.
PLEASE ENTER THE WARHEAD CODES.

WHY ARE YOU BRINGING THOSE THINGS OUT FOR ALREADY!?
ARE YOU TRYING TO BREAK THE ENTIRE COINTEGRATION APART?!
IF IT BECOMES NECESSARY.

...WHAT?
...WHAT DO YOU MEAN... WHAT?

AN INDEPENDENT WHO'D GO AS FAR AS TO COINTEGRATE SO BLINDLY AS THIS... WOULD CERTAINLY USE BRUTE STRENGTH COUPLED WITH TERRORISM AGAINST US.

THE PURPOSE OF THE FIRST SHOT IS TO SECURE A POINT OF INITIATIVE.

THE WORST POSSIBLE OPTION WE HAVE IS THAT IT'S AN UN-CONTROLLABLE ENERGY GATE THAT CONTINUES GROWING INDEFINITELY.

THE FACT OF THE MATTER IS; THE POWER OF THAT COINTEGRATION IS FAR TOO GREAT FOR ONE MIND ALONE TO POSSESS.

ARE YOU FINISHED, DOMINA?

...BUT...!!

HOW FORTUNATE WE WOULD BE

IF THAT REALLY IS TRUE, THEN ALL OF THIS WILL BE OVER IN NO TIME.

...BUT IF "IT" ISN'T THINKING THAT WAY...

...THEN WHAT?

IT'S TRUE THAT THEY **WERE** OUR SISTERS... BUT WE HAVE TO FORGET THAT NOW.

THAT'S HOW LARGE A THREAT "IT" POSES TO US.

I CAN HEAR YOU, YOU KNOW.
ON FIRST GLANCE, SHE LOOKS COOL, BUT SHE REALLY HAS NO MERCY.
WHAT A SCARY WOMAN...

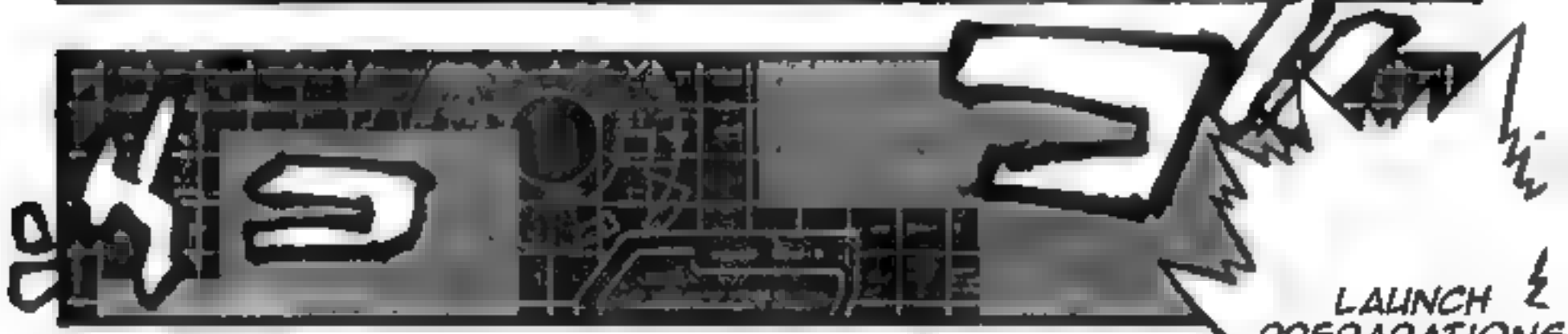
LAUNCH PREPARATIONS COMPLETED! WARHEAD ID: "THOR HAMMER!"

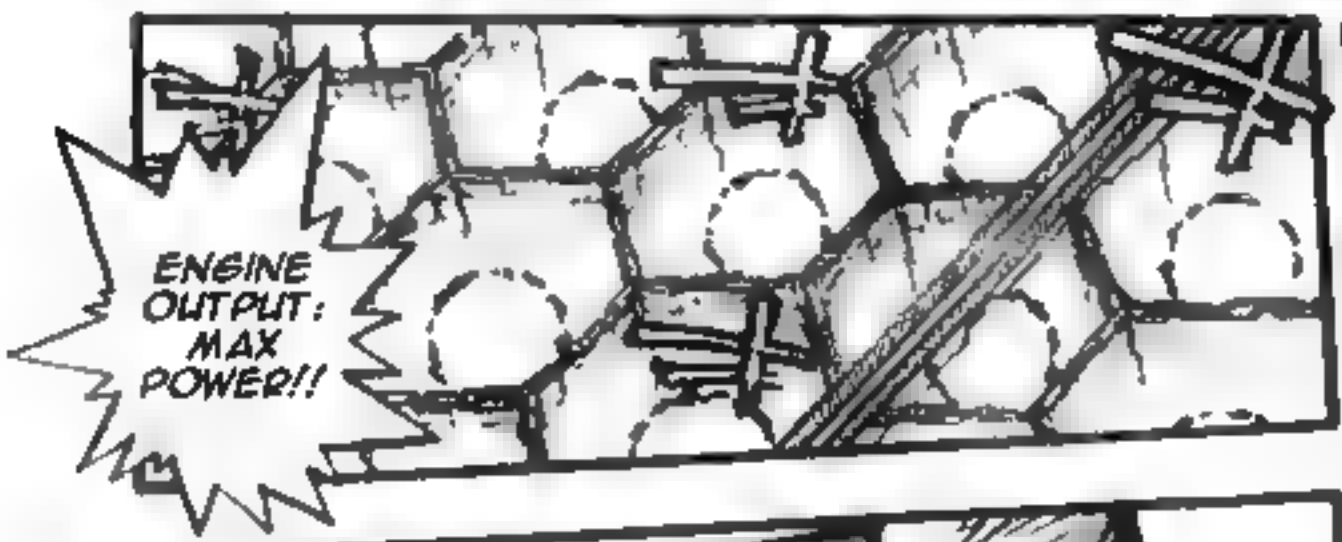
ENGINE OUTPUT: MAX POWER!!

WAR-HEAD CLASS F!

4
FIRING IN 0-5 SECONDS

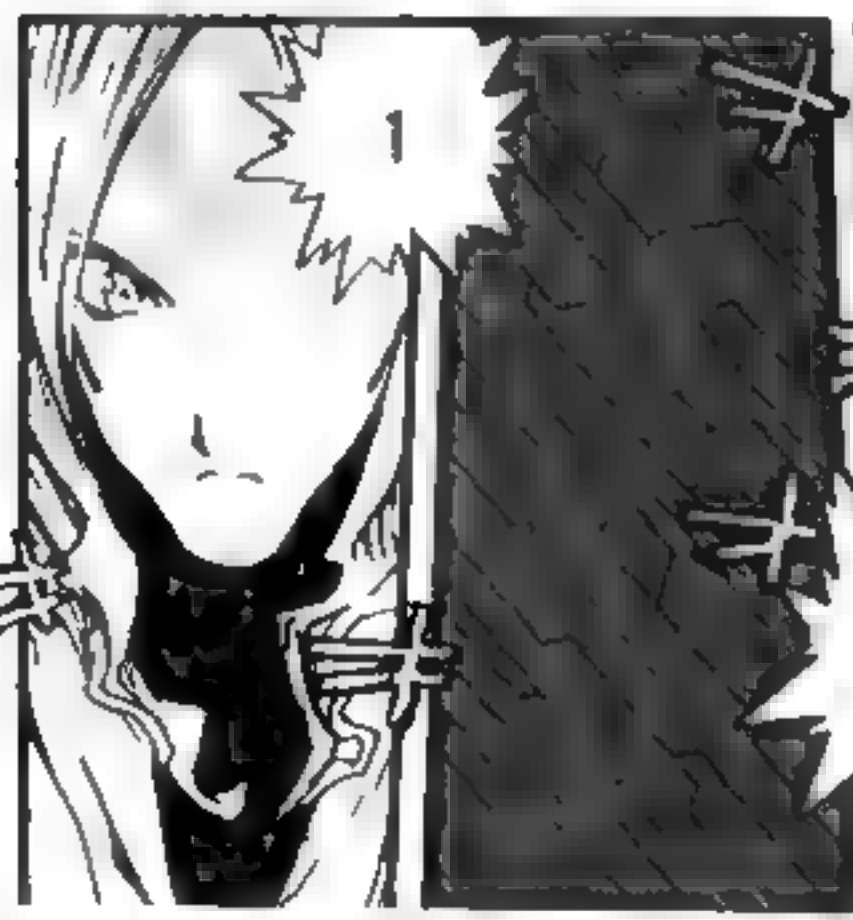
1

3
2

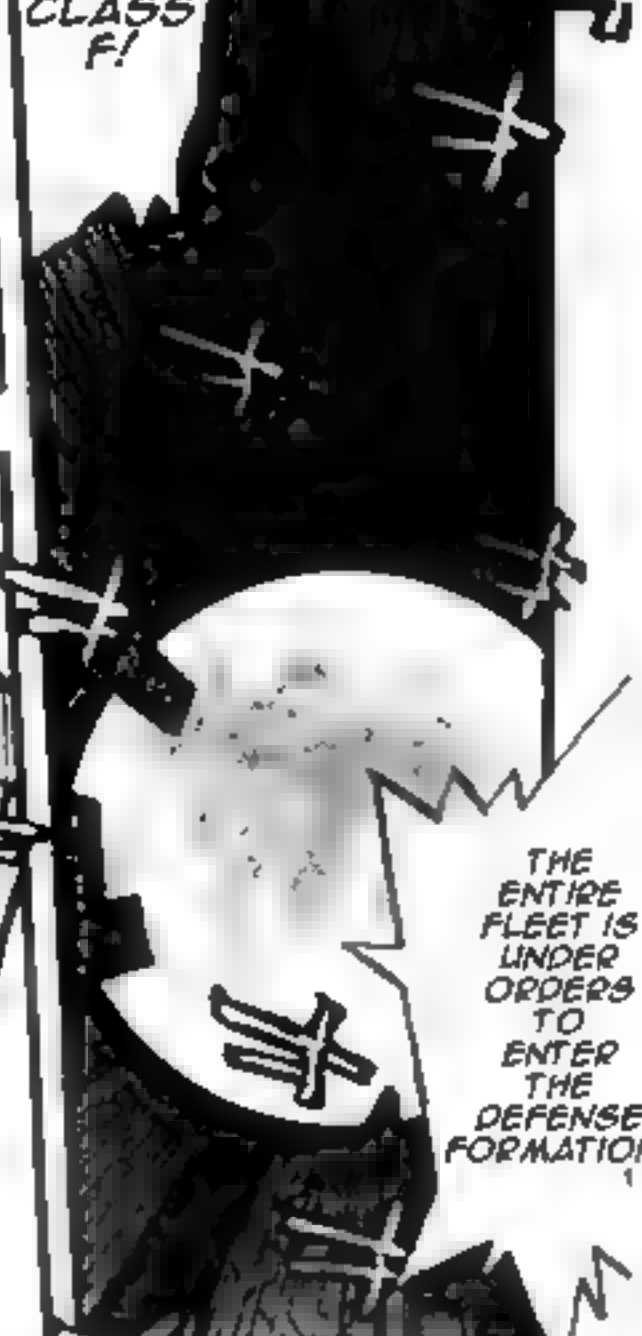
THE ENTIRE FLEET IS UNDER ORDERS TO ENTER THE DEFENSE FORMATION!

FIRE!!!

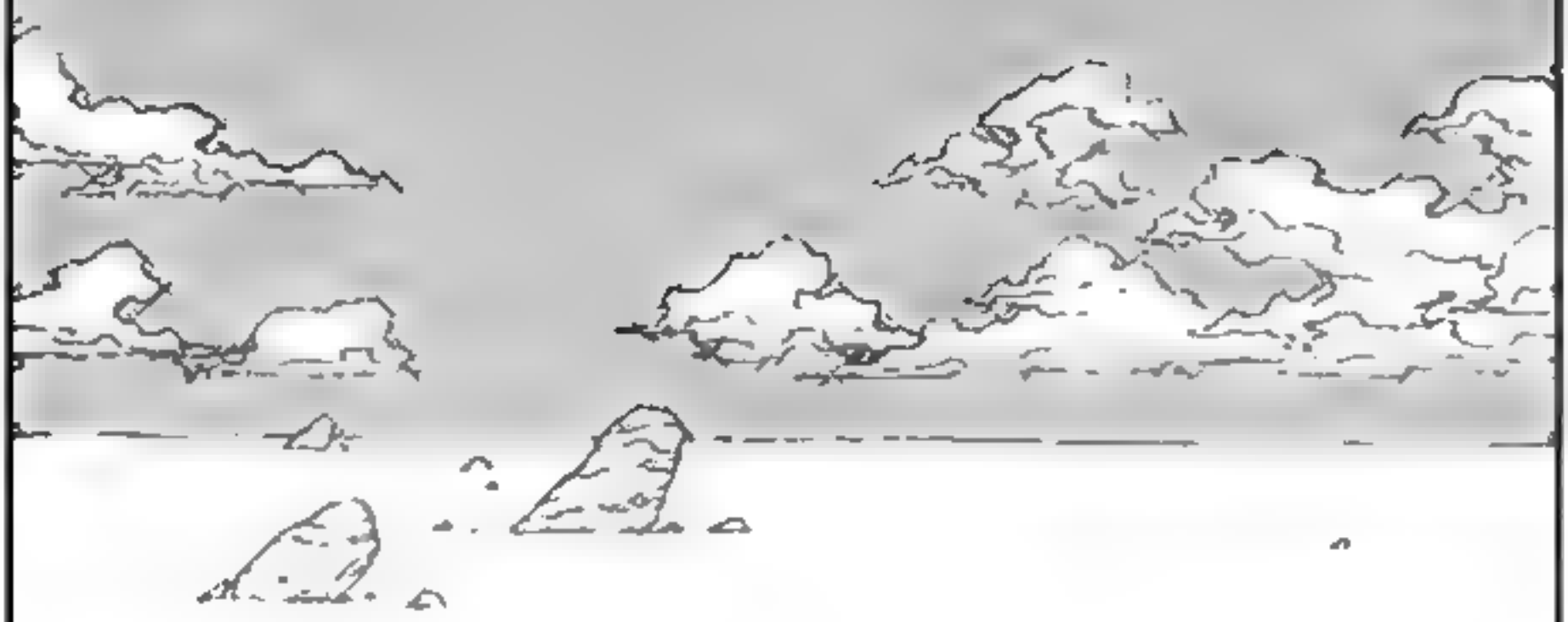

♣融合体たるナイブズ…"力"の全て発動!!

トライガンマキシマム㊱／完
次号(9月30日発売)につづく

DO YOU LIKE TO COLOR?
WANT TO COLOR A FEW MANGA PAGES?
WHY NOT DO SO AND SUBMIT THEM TO
Maximum7@Gmail.com

PUCHIKOS × NIGHTOW